

WESTERN CONNECTICUT STATE UNIVERSITY



Student Leadership Recognition Banquet



34th Annual

Student

Leadership

Recognition

Banquet

May 3, 2019

Welcome

Dennis Leszko

Director of the Center for
Student Involvement

Opening Remarks

Eden Edwards-Harris and

Victor Namer Co-emcees

Award Ceremony

Dinner

*Please remain seated until
your table is invited to the buffet.*

Award Ceremony

Continues

Closing Remarks

Dr. John B. Clark

WCSU President

**Singing of the
Alma Mater**

Please refer to the last page of this program.



AMBER ROOM COLONNADE
1 Stacey Road, Danbury, CT

STUDENT LEADERSHIP RECOGNITION BANQUET AWARDS

Jesse Lewis Compassion Award

This award is presented to a student whose compassion (actively helping others to solve or overcome their problems or suffering) knows no bounds. This award is in memory of Jesse Lewis, the 6-year-old Sandy Hook student who saved the lives of nine other first-graders on December 14, 2012.

Awarded by: Center for Compassion, Creativity & Innovation

Leadership, Compassion & Creativity Certificate (LCCC)

The mission of the Leadership, Compassion & Creativity Certificate (LCCC) is to expand opportunities and support student learning, research and intellectual discourse. By exploring the values of leadership, compassion and creativity across all Student Affairs disciplines and with people of all communities, our LCCC students learn how they as students can practice effective leadership in their current roles, civic life and future careers.

Awarded by: The LCCC program director

Community Service Award

This award is presented to the club, organization or student that shows exemplary effort to volunteer and serve the community around them.

Awarded by: Division of Student Affairs

Hancock Student Leadership Program

(awarded separately)

The Hancock Student Leadership Program was instituted in 2008 and is sponsored by Ellen M. and W. Jason Hancock. The program promotes, fosters and acknowledges a diverse group of student leaders and their ability to inspire, motivate and influence others on campus and beyond.

Awarded by: The program chair on behalf of the Hancock Foundation

BRIANNA D'ARCANGELO

Major: Social Sciences

Leadership Placement: United Way of Western

Connecticut, Danbury and Stamford



HEATHER MOREY

Major: Health Promotion Studies, Allied Health
Leadership Placement: Danbury Department of
Human Services, Danbury

ERIKA SABOVIK

Major: Communication
Leadership Placement: Lambda Legal, New York, New York

ZACHARY SCHROEDER

Major: Political Science/History
Leadership Placement: Putnam County District
Attorney, Carmel, New York

ADAM WILSON

Major: Justice and Law Administration, Legal Studies
Leadership Placement: Yamin and Yamin, LLC, Danbury

SLRB Committee Student Organization of the Year Awards

Each award is presented to a student organization that has shown outstanding commitment to its organizational goals and program planning, has made an impact on the campus and surrounding community, and has demonstrated the leadership development of its group members.

*Awarded by: The Student Leadership Recognition Banquet
Committee*

Awards will be presented to the STUDENT ORGANIZATION
OF THE YEAR in the following categories:

- Ansell School of Business
- Macricostas School of Arts & Sciences
- School of Professional Studies
- School of Visual & Performing Arts
- Diversity
- General Interest and Community Service



Resident of the Year

This award is given to a member of the residential student body who has served the campus community above and beyond the call of duty. This individual is an outstanding leader and motivator to all students, but particularly the residential students. The award is voted upon by the Inter-Residence Hall Association, which represents the residential student body.

Awarded by: Inter-Residence Hall Association

Program of the Year

This award is given either to a Hall Council, Resident Assistant, Academic Resource Mentor or a member of the residential student body who has hosted a program that has best suited the university and the needs of the community. The award is voted upon by the Inter-Residence Hall Association, which represents the residential student body.

Awarded by: Inter-Residence Hall Association

Housing and Residence Life Staff Member of the Year

This award is given to both a Resident Assistant and an Academic Resource Mentor of the department of Housing & Residence Life staff who have shown extreme dedication to Housing throughout the academic year, through programming, office work and showing support for the residents of Western Connecticut State University. This award honors them for their service.

Awarded by: Inter-Residence Hall Association

Hall Council of the Year

This award is given to a Hall Council that has facilitated successful programming, has made an impact on their residence hall, and has ultimately coincided with the Department of Housing and Residence Life's CULTURE program. The award is voted upon by the Inter-Residence Hall Association, which represents the residential student body.

Awarded by: Inter-Residence Hall Association

Outstanding Student Program

This award is presented to a student or group that is deemed to have initiated and executed the program, excluding PAC programs, that had the largest impact on the campus community during the year.

Awarded by: Program Activities Council

Highest GPA for a Greek Letter Organization

Awarded to the Greek organization with the highest cumulative grade point average at the end of the last semester.

Awarded by: Greek Council



Outstanding Greek Program of the Year

This award goes to a Greek letter student or organization that has sponsored a program or event that benefited their organization, the Greek Council and the university. Nominations were solicited from individuals and Greek organizations.

Awarded by: Greek Council

New Greek Member of the Year

This award goes to an individual who is new to the Greek community and has made a significant contribution to his/her Greek organization, the Greek Council and the university. Nominations were solicited from individuals and Greek organizations.

Awarded by: Greek Council

Outstanding Greek Member of the Year

This award goes to the individual who has made a significant contribution to his/her Greek organization, the Greek Council and the university. Nominations were solicited from individuals and Greek organizations.

Awarded by: Greek Council



Outstanding Greek Organization of the Year

This award goes to the organization that has made a significant contribution to the Greek Council, the university and the greater community.

Awarded by: Greek Council

John Tamas Memorial Emerging Student Leader

This award goes to a freshman or sophomore who has demonstrated superior leadership capability and potential.

Awarded by: Division of Student Affairs

Outstanding Faculty Member – Anzell School of Business

This award is given to a faculty member from the Anzell School of Business for outstanding contribution to WCSU students.

Awarded by: Student Government Association

Outstanding Faculty Member – Macricostas School of Arts & Sciences

This award is given to a faculty member from the Macricostas School of Arts & Sciences for outstanding contribution to WCSU students.

Awarded by: Student Government Association

Outstanding Faculty Member – School of Professional Studies

This award is given to a faculty member from the School of Professional Studies for outstanding contribution to WCSU students.

Awarded by: Student Government Association

Outstanding Faculty Member – School of Visual & Performing Arts

This award is given to a faculty member from the School of Visual & Performing Arts for outstanding contribution to WCSU students.

Awarded by: Student Government Association

Fernando and Alice Fernandes Award

Awarded to a member of the classified staff who has made significant contributions to student life.

Awarded by: Student Government Association

Award of Merit

Awarded for outstanding service to the entire student body. This award recognizes a non-student member of the WCSU community whose dedication to students and student life has gone far above and beyond his/her obligations.

Awarded by: Student Government Association

Student Award of Merit

Awarded to a student who has dedicated him/herself to outstanding service to the student body.

Awarded by: Student Government Association



Outstanding Senator

Awarded to a senator in the Student Government Association for outstanding service.

Awarded by: Student Government Association

Outstanding New Student Organization

Awarded to a student organization that has formed this year and has shown outstanding progress, programming and development.

Awarded by: Student Government Association

Outstanding Student Organization

Awarded to a student organization that has excelled in all areas.

Awarded by: Student Government Association

SGA President's Award

Awarded to a student or other member of the university community who has contributed to helping student organizations on campus.

Awarded by: Student Government Association

SGA President's Award for Outstanding Leadership

This award is presented to a student who has displayed outstanding leadership skills and has actively worked toward bettering the community and student life on campus during their time here at Western Connecticut State University.

Awarded by: Student Government Association

Outstanding Adviser

Awarded to the adviser who best promotes the growth potential of student organizations, assists with their maintenance, and stimulates the development of programs that not only enrich the campus, but also aid the development of students.

Awarded by: Center for Student Involvement

Outstanding Student Leader

This award is given each year to a student who has exemplified the qualities of a student leader.

Awarded by: WCSU Alumni Association

Walter B. Bernstein Vice President's Award for Student Leadership

This award is given each year to a student who has shown dedication, passion and immense effort toward the improvement of Student Life throughout his/her tenure at WCSU.

Awarded by: Vice President for Student Affairs



STUDENT ORGANIZATION REPRESENTATIVES AND ADVISERS

Accounting Society

Jessica Calderon, President
Nicola Campos, Vice President
Javier Chiluisa, Treasurer
Ikenna Amilo, Publicity Chair
Advisers: Gary Skiba and Guy Rotondo

Adventure Club

Adam Quattro, President
Veronica Woods, Vice President
Adviser: Pano Koukopoulos

African Caribbean Student Association

Johanna Augustin, President
Ursula Danso-Abeam, Vice President
Aaliyah Cowan, Publicist
Danique Dordon, Events Coordinator
Adviser: Maud MacArthur

Alpha Delta Pi Sorority

Anna Fernandes, President
Taylor Murphy, Vice President
Adviser: Ilana Kelsey

Alpha Phi Sigma

Joseph Tamberelli, President
Maribel Ramirez, Vice President
Natalie Rodriguez, Member
Adviser: Dr. Kim Marino

American Choral Directors Association

Clare Callahan, President
Julia Giattino, Vice President
Adam Giard, Treasurer
Adviser: Dr. Ellen Voth

Anthropology Club

Jessica LeClair, President
Megan Shiskin, Vice President
Adviser: Dr. Christine Hegel-Cantarella

Appellate Advocacy Society

Allison Salzo, President
Brittany Stancavage, Vice President
Adviser: Thomas Miller

Astronomy Club

Luke McMullin, President
Stephanie Lemire, Vice President
Samuel Furniss, Treasurer
Eryn Carter, Member
Emeline Cooke, Member
Adviser: Dr. Dennis Dawson

Audio and Music Production Club

Jonathan Noxon, President
Sam Cournoyer, Vice President
Adviser: Dr. Douglas O'Grady

Biology Club

Amanda Moline, President
Michelle Reinoso, Vice President
Adviser: Dr. Edwin Wong





Black & White: Journal of the Arts

Samantha Garcia, President
Charlotte Falaguerra, Vice President

Adviser: Dr. Brian Clements

Black Social Workers' Association

Vernay Snow, President
Tashika Milford, Vice President
Christine Douglas, Member
Camellia Fletcher, Member
Elijah Lewis, Member

Advisers: Dr. Deneen Harris and Dr. Karen McClean

Black Student Union

Shackeria McKenzie, President
Keanu Morgan, Vice President
Chantel Williams, Secretary
Jada Anthony, Event Coordinator
Lauren Cesar, Event Coordinator

Breyah Moore, Publicist

Adviser: Dr. Anna-Maria Heredia

WCSU Brass Club

Elijah Uttley-Rosado, President
Benjamin Poirot, Vice President

Adviser: Dr. Luis Fernando Jimenez

Broadcast Education Association

Markeith Black, President
Samantha Saalborn, Vice President

Adviser: Dr. JC Barone

Campus and Student Centers Board

Brittany Lyon, President
Katelynn Perno, Vice President
Tionne Arroy, Member
Kayla Boylston, Member
Equan Brooks, Member
Jenna Castonguay, Member
Sarah Sacala, Member
Kristy Trotta, Member
Ashley Winner, Member

Adviser: Mark Gegeny

Centennial Hall Council

Kimani Campbell, President
Alexandra Petilli, Vice President
Brittany McNally, Treasurer
Marissa Zabriskie, Secretary
Joseph Marini, Member
Shaedshat Miranda, Member
Nydianna Torres, Member

Adviser: Sean Keenan

Center Stage Theatre Organization

Owen Smith, President
Cynthia Rivera, Vice President
Olivia Heaton, Incoming Exec. Board Member

Adviser: Sal Trapani

WestConn Cheerleading

Meghan DiPisa, Co-Captain
Victoria Tralli, Co-Captain

Head Coach: Debbie Bisaccia

Adviser: Assistant Coach, Bianca Paoello

Chemistry Club

Daniel Wong, President
 Michael Kelly, Vice President
 Henry Valle-Ayala, Vice President

Adviser: Dr. Nicholas J. Greco

CLIO History Journal

Nathanial Walker, Head Editor
 Nicholas Del Mastro, Editor

Adviser: Dr. Marcy May

College Republicans

Christy Petriccione, President
 Lucia Wilk, Vice President

Adviser: Dr. Kevin Gutzman

Collegiate Health Services Corps.

Niko Frascone, President
 Layra Valdes, Vice President
 Aidan Leonard-Pasley, Treasurer

Adviser: Dr. Joshua Cordeira

WCSU Computer Society

Christopher Innaco, President
 Matthew Chastain, Vice President

Adviser: Dr. Sean Murthy

Delta Gamma Phi Sorority

Lauren Moore, President
 Stephanie Ferguson, Vice President

Adviser: Kim Spinelli

Diverse Dance Club

Ashanti Culbreath, President
 Tanaysia Willis, Vice President

Adviser: Daryle Dennis

The Echo

Alyssa Myers, President
 Anna Simoes, Vice President

Adviser: John Roche

Education Club

Emily Lynch, President
 Jeffrey Grasso, Vice President

Adviser: Dr. Becky Hall

Elevate Young Adults

Claudia Miranda, President
 Caleb Egbert, Vice President

Adviser: Lynn Bricker

Entrepreneurship, Research, Innovation & Creativity Center

Anju Gautam, President
 Khaliq Ali, Vice President

Adviser: Dr. Pauline Assenza

Eversion Dance Club

Cynthia Rivera, President
 Victoria Wall, Vice President

Adviser: Elizabeth Parkinson

Fairfield Hall Council

Jacqueline Vitacco, President
 Jenna Clougher, Vice President
 Rebecca Tally, Treasurer
 Amanda Wasyl, Secretary
 Johanna Augustin, General Council

Tim Cahill, General Council
 Jonathan Mowatt, General Council

Sara Slaiby, General Council
 Aidan Tobia, RA Adviser

Adviser: Alexander Antaya

Finance Club

Andrew Williams, President
 Andrew Bond, Vice President
 Jhanna Martinez, Vice President

Adviser: Dr. Wenguang Lin

Gaming Club

David Zwart, President
 Sebastian Fotin, Vice President

Adviser: Dr. Oscar De Los Santos

Gender and Sexuality Alliance

Erica Sabovik, President
 Claire Greene, President
 Andrew Moore, Member

Adviser: Dr. Don Gagnon



Grasso Hall Council

Sarah Meeker, President
Sierra-Ann Jackson, Vice President
Eric Stross, Treasurer
Jaclyn Bonomo, Secretary/
Resident Assistant
Destiny Barnum, Resident Assistant
Rashae Reeves, Resident Assistant
Krysta Scriven, Resident Assistant
Luis Vaz, RD2BE Participant
Adviser: Ryan Cooke

Greek Council

Caitlyn Barry, President
Bethany Laframboise, Vice President
*Advisers: Marisa Carrasco,
Daryle Dennis and Kourtney
McKinney*

Health Promotion & Exercise Sciences Club

Heather Repko, President
Heather Morey, Vice President
Joanna Pitrelli, Secretary
Adviser: Dr. Julie Perrelli

Herpetology Club

Gina Poulin, President
Ashley Frenette, Vice President
Adviser: Dr. Theodora Pinou

Honors Students of Compassion

Victor Namer, President
James Cantafio, Vice President
Faizah Karim, Incoming Treasurer
Malik Roc, Member
*Advisers: Dr. Christopher Kukk
and Jessica Lin*

Inter-Residence Hall Association

Michaela Tripp, President
James Lavery, Vice President
Brianna Walker, Treasurer
Joshua Edson, General Council
Audrey Redpath, General Council
*Advisers: Maranda Cox and
Ryan Farrell*

It's On Us

Leah Harger, President
Mikayla Aubry, Vice President
Sierra-Ann Jackson, Secretary
Adviser: Sydney Trezza

Ives Concert Flutists

Erika Wahlers, President
Grace Haulotte, Vice President
Adviser: Dr. Kerry Walker

Jazz Club

Joseph Conticello, President
Matthew Schmidt, Vice President
Adviser: Dr. Jimmy Greene

Justice and Law Society

Ryan Bartolotta, President
Ourania Koutoumba, Vice President
Bret Pikul, Member
Maribel Ramirez, Member
Natalie Rodriguez, Member
Ali Salzo, Member
Joseph Tamberelli, Member
Jayme Thompson, Member
Adviser: Terrence Dwyer

Kappa Chi Alpha Sorority

Lori Robertson, President
Kimberly Owen, Vice President
Adviser: Dr. Jacqueline Guzza



Keyboard Club

Matthew Taylor, President

Jeremy Bahr, Vice President

Adviser: Dr. Russell Hirshfield

Lambda Theta Alpha

Gabriela Collado, President

Emily Reyes, Vice President

Andrea Madrid, Treasurer

Angie Tamayo, Member

Adviser: Dr. Anna-Maria Heredia

Latin American Student Organization

Tom Cherisme, President

Gabriella Cardoso, Vice President

Laura Brady, Member

Rodney Florian, Member

Magaly Landivar, Member

Adviser: Carmen Cornacchia

Litchfield Hall Council

Vivien Jimenez-Rijo, President

Imani Baptiste, Vice President

Meghan Geraghty, Treasurer

Brigid Schulenburg, Secretary

Adviser: Ryan Farerell

Western Marketing Association

Caroline Chaves, President

Hanna Lafontaine, Vice President

Jacob Nimmo, Vice President

Adviser: Dr. Ronald Drozdenko

Math Club

Claire Wyble, President

Karim Naba, Vice President

Adviser: Dr. Xiaodi Wang

Meteorology Club

Adam Dzielwalski, President

Patrick Cahill, Vice President

Ana Cabrera, Secretary

Adviser: Gary Lessor

Minorities in Medicine

Layra Valdes, President

Melissa Aridoux, Vice President

Xyannie de la Rosa, Treasurer

Alejandro, Garcia, Fundraising Chair

Adviser: Dr. Stephen Wagener

Muslim Student Association

Anusha Atique, President

Sarah Sadiq, Vice President

Fiza Qureshi, Member

Adviser: Dr. Christopher Kukk

National Association for Music Educators (NafMe)

Heidi Ohngemach, President

Serena Valentin, Vice President

Marguerite Walsh, Treasurer

Dylan McCarthy, Secretary

Michael Newman, Historian

Adviser: Dr. Matthew Doiron

Advising Assistant: Chip Gawle

National Society of Leadership and Success

Karla Matos, President

Harrison Tagnidoung, Vice President

Adviser: Cathy Kost

Newbury Hall Council

Jomila Schand-Harris, President

Sabrina Cosgrove, Vice President

Adrian Delacruz, Treasurer

Jenna Visca, Secretary

Adviser: Maranda Cox



Newman Club

Robert Pascale, President

Myckland Cothias, Vice President

Mariana Martins, Treasurer

Lily Pagan, Secretary

Meghan Geraghty, Member

Advisers: The Rev. Bruce Roby and Michele Hossan

WCSU Opera Club

Tyler Goff, President

Callie Sorrento, Vice President

Anthony Deluco, Treasurer

Adviser: Dr. Margaret Astrup

Percussion Club

Elisee Ngbo, President

Sean Charles, Vice President

Adviser: Dr. Gregory Haynes

Pinney Hall Council

Melissa Robertson, President

Jazmin Infantas, Vice President

Juan Alvarez, Treasurer

Elias Levy, Secretary

Brittany Cassella, Social Media Director

Madelyn Aug, Resident Assistant

Anthony Fiorenza, Resident Assistant

Kathryn Healy, Academic Resource Mentor

Angela Nicastro, Academic Resource Mentor

Tiffany Owen, Resident Assistant

Adviser: Sean Keenan

Play It By Ear (P.I.B.E.)

Julia Roth, President

Rachel Brideau, Vice President

Dan Satter, Music Director

Logan Pennarola, Treasurer

Zachary Nelson, Secretary

John Del Vento, Member

Alexandra Dima, Member

Adam Giard, Member

Daniel Madeson, Member

Hope McCormack, Member

Devin Mitchell, Assistant Music Director

Dominick Mogstad, Social Media Chair

David Standrowicz, Member

Kaegan Willard, Member

Adviser: Effie Masse

Prisma Fine Art Club

Nowshin Tabassum, President

Allison Novella, Vice President

Amaris Diaz, Treasurer

Adviser: David Skora

Program Activities Council

Ashley Christensen, President

Cara Byrne, Office Manager

Kimani Campbell, Game Shows & Competitions Chair

Jala Cooke, Street Team Member

Zachary Cummings, Street Team Member

Jackson Greenberg, Street Team Member

Graham Lewson, Recruitment and Retention Chair

Lycia Lopez-Torres, Entertainment Chair

Molly McMahon, Street Team Member

Advisers: Dennis Leszko and Marisa Carrasco

Psi Chi International Honors Society (PsychAlliance)

Jessica Plouffe, President

Sarah Angelo, Vice President

Adviser: Dr. Maya Aloni

Psychological Student Association

Ariana Azzi, President

London Parker, Vice President

Monique Quintana, Vice President

Christopher Gordon, Treasurer

William Silvia, Secretary

Kyra Mann, Social Media Chair

Adviser: Dr. Bernard Gee



Recreation Council

Cameron Keeley, President
 Tyrone McBurnie, Vice
 President

Adviser: Amy Shanks

Roots and Shoots

Eli O'Neill, President
 Rebecca Avila, Vice President
 Nicole Rivera, Treasurer
 Rebecca Rodriguez, Secretary

Adviser: Dr. Robert Whittemore

Rotaract Club

Hao Ngyen, President
 Gabriella Cardoso, Vice
 President
 Bakhtawar Izzat, Treasurer

*Adviser: Dr. Jeannie
 Hatcherson*

Show Choir

Emily Romero, President
 Kevin Dong, Vice President

Adviser: Dr. Cory Ganschow

Sigma Chi Fraternity

Tyler McCarthy, President
 Cole Urso, Vice President

Adviser: Elizabeth Popiel

Sigma Delta Tau Sorority

Megan Waldrop, President
 Chloe Haddad, Vice President
 Erin Arcoite, VP of Scholarship

Kayla Fischer, VP of
 Recruitment

Kaylee Serra, VP of New
 Member Education

Marisa Gueli, Treasurer

Meredith Yoho, Secretary/Risk
 Manager

Adviser: Maranda Cox

Social Work Club

Bianca Martins Leite, President
 Samantha Gerber, Vice
 President

Adviser: Dr. Sharon Young

Speak Truth to Power

Anna Adebambo, President
 Christina Szachon, Vice
 President

Shirley Siguenza, Secretary

Adviser: Dr. Deneen Harris

WCSU Strings Club

Emily Squatrito, President
 Edith Roberts, Vice President

*Adviser: Dr. Luis Fernando
 Jimenez*

**Student Government
 Association**

Carlos Dos Santos, President
 Paul Horkan, Vice President of
 Student Relations

Danny Men, Vice President of
 Finance

Arusha Waheed,
 Parliamentarian

Kim Warner, Secretary

Yasmin Abdel-Hack, Senator

Anna Adebambo, Senator

Anthony Afriyie, Senator

Gabriella Cardoso, Senator

Subhatra Chelladurai, Senator

Tom Cherisme, Senator

Myckland Cothias, Senator

Thomas DaFonte, Senator

Lindsey Englander, Senator

Genesis Hernandez, Senator

Raymond Lubus, Senator

Jennifer Mastropietro, Senator

Kenneth Nguon, Senator

Vernay Snow, Senator

Michael Vlash, Senator

Elie Watson, Senator

*Advisers: Dennis Leszko,
 Marisa Carrasco and
 John Murphy*





Student Nurses Association

Madelin Barrios, President
Lidia Di Pilato, Vice President
Jason Thach, Treasurer
Laura Medina, Secretary

*Advisers: Dr. Monica Sousa and
Dr. Jennifer Ort*

Student Veterans Organization

Steven Egley, President
Melissa May, Vice President

Adviser: Dr. Sharon Young

Tau Kappa Epsilon

Matthew Montalvo, President
Raul Oliveira, Vice President

Adviser: Kyle Hathiramani

Torch Student Magazine

Audrey Redpath, President
Amanda Badillo, Vice President

Adviser: John Roche

WestConn Ultimate Frisbee Club

Kevin Garrish, President

Adviser: Anthony Depoto

UNICEF WCSU

Courtney Demeglio, President
Mickayla Perez, Vice President
Caitlyn Barrie, Vice President

Adviser: Lynne Paris-Purtle

WestConn Students Demand Action

Chaeli Allen, President
Jack Dutt, Vice President

Adviser: Dr. Brian Clements

Western Beyond Borders

Doris Cordova, President

Michelli Anatolio, Vice
President

Anusha Atique, Vice President

Darcy Curillo, Treasurer

Cherish Robertson, Secretary

*Adviser: Dr. Lorraine Moya
Salas*

Western CT Car Club

Jason Petraitis, President

David Crawley, Vice President

Adviser: Daryle Dennis

Western Improv Group (WIG)

Alicia Napolitano, President

Tyler Gallaher, Vice President

Adviser: Anthony DePoto

WXCI 91.7FM

Marcelo Araujo, President

Drew Nohe, Vice President

Adviser: Derek Ljongquist

STUDENT LEADERSHIP RECOGNITION BANQUET SPONSORS

SPECIAL THANKS FOR OUR PLATINUM LEVEL SPONSORS

WCSU Alumni Association
Center for Student Involvement
Follett Inc.
Pre-Collegiate and Access
Programs
Recreation Department
Sodexo Dining Services
Trans Express
WCSU Foundation
WCSU Library Services

*If you or your organization
would like to be a sponsor for
next year's event, please contact
Birte Pfitzner in the Student
Affairs office at (203) 837-8606
or pfitznerb@wcsu.edu.*

GOLD LEVEL SPONSORS

Campus and Student
Centers Board
Fairfield Hall Council
Grasso Hall Council
Honors Students of
Compassion
Inter-Residence Hall
Association
Justice and Law Society
Newman Club
Program Activities Council
Pinney Hall Council
Play It By Ear
Student Government
Association

BLUE LEVEL SPONSORS

Black Social Workers'
Association
Litchfield Hall Council
Psychological Student
Association

SPECIAL THANKS

MUSIC
Kevin Koschel, Music Man
DJ Entertainment
WCSU and WXCI Alum 1985

PLAY IT BY EAR
Rachel Brideau, John Del
Vento, Alexandra Dima, Adam
Giard, Daniel Madeson, Hope
McCormack, Devin Mitchell,
Dominick Mogstad, Zachary
Nelson, Logan Pennarola,
Julia Roth, Dan Satter, David
Standrowicz, Kaegan Willard

CANDY STATIONS
Funded by IRHA and arranged
by Oni Figueroa and Amy
Shanks. Don't forget to fill your
take-out container at one of
the two stations!

PHOTO BOOTH
Provided by the Program
Activities Council (PAC)

GIFT BASKETS
Provided and assembled by
the Greek Council

INVITATIONS & PROGRAMS
University Publications &
Design

EVENT PROGRAMMING
Dr. Paul M. Simon, Director of
Campus & Student Centers
and Auxiliary Services

EVENT COMMITTEE
Caitlyn Barry, Marisa Carrasco,
Ashley Christensen, Maranda
Cox, Dr. Walter Cramer, Daryle
Dennis, Carlos Dos Santos,
Virginia Diaz, Oni Figueroa,
Leah Harger, Paul Horkan,
Dennis Leszko, Kourtney
McKinney, Ellen Ober, Therese
Richardson, Birte Pfitzner,
Dr. Paul M. Simon and
Michaela Tripp

EVENT COORDINATOR
Birte Pfitzner

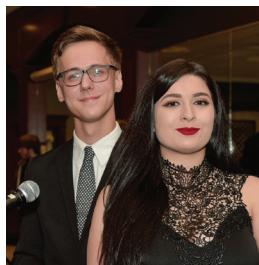

ALMA MATER

Western Connecticut State University

words & music by Kevin Jay Isaacs

Moderato

1. Our hearts are warm for you, dear Wes-tern,
2. Our minds were shaped by you, dear Wes-tern,

our dear Wes-tern, mem'ries true, we pledge our faith to
our dear Wes-tern, know-ledge new, we owe a debt to

you, dear Wes-tern, all our lives we'll ho-nor you.
you, dear Wes-tern, we'll re-turn to ho-nor you.

Fine *D.S. al Fine*

September 9, 1993

STUDENT LEADERSHIP RECOGNITION BANQUET

